

Law Ala Qalbi

Fadel Shaker

Composer : Nader Nour

Lyricist : Rabea Al Seyoufi

Maqam: Nahawand Re

Andantino جيتار

2

33

لو على قلبي

37

41

45

49

موسيقى

53

57

61

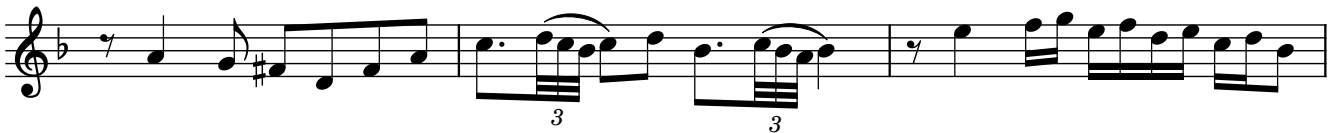

64

1.

67

2.

Fade Out

إعادة غناء المذهب ونهاية
Fine

