

Longa Nahawand

Abdo Dagher

Maqam: Nahawand Do

Adlib Intro صولو كمان

4 ♩ = 100

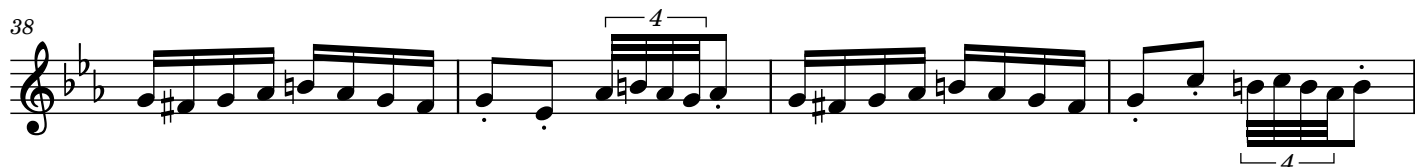
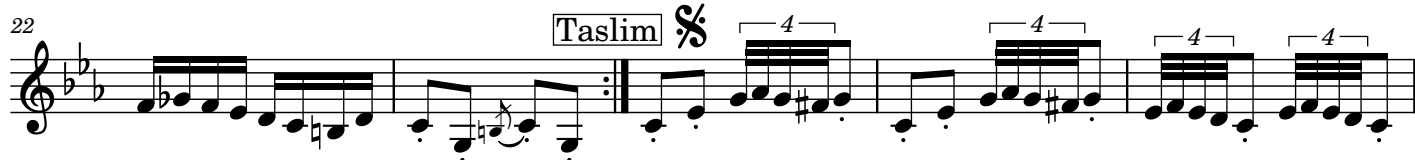
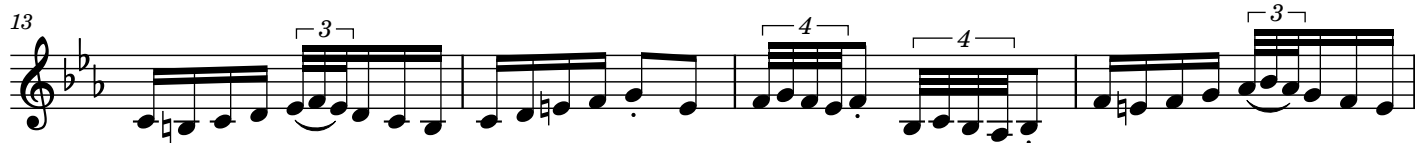
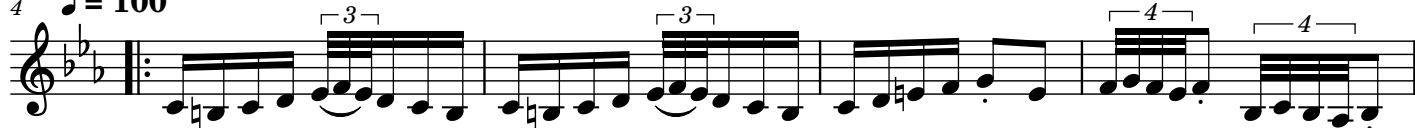

2

42

46

To Φ
Fine

50

54

58

62

67

73

78

D.S. al Fine

83

التسليم في النهاية يكون أسرع