

# EL Fan

composer: mohamed abdelwahab

Maqam: Nahawand Fa

فرقة

6 كمان

فرقة

accel. - - - 3

12 فرقة

كمان

17 *tr*

25 1.

28 2. اقانون

فرقة

30

38

46 2. قانون

52

57

62

68

74

79 *غناء مذهب*

84

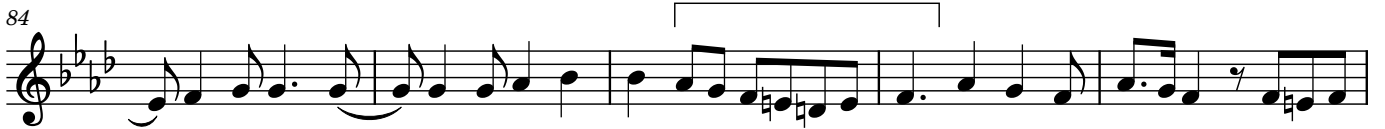

89

94

99

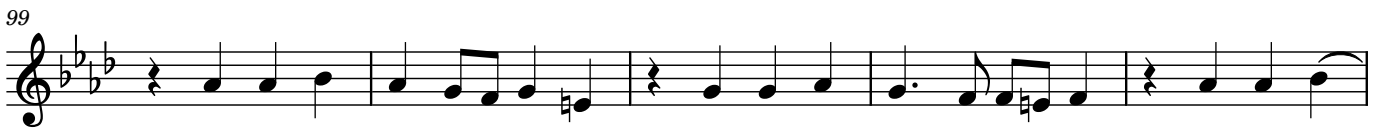

104

109

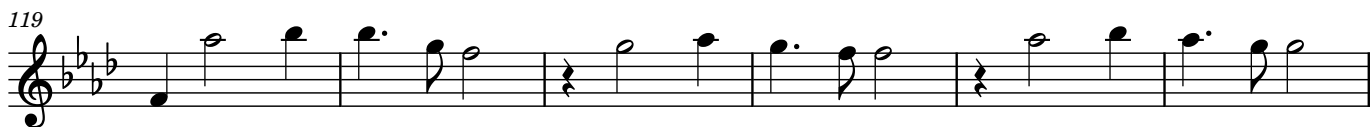

170 غناء

176

182

189

195

201

§  
موسیقی کوبلیه 3  
حجاز دو = 110

208

217

226 غناء

234

237